

THIS DRAWING IS AN UNCONTROLLED COPY UNLESS STAMPED OTHERWISE
 CONTRACTORS SHALL VERIFY ALL DIMENSIONS BEFORE ANY JOB COMMENCES
 ALL WORK SHALL BE SUBMITTED TO THE SUPERVISOR AND MANUFACTURE
 SHALL NOT COMMENCE UNTIL THE RETURN OF THE DRAWINGS AND MANUFACTURE
 BY THE CONTRACTOR. FINGER DIMENSIONS SHALL TAKE PRECEDENCE OVER SCALES. THIS
 DRAWING SHOULD BE READ IN CONJUNCTION WITH ALL RELEVANT CONTRACT, SPECIFICATIONS
 AND DRAWING COPYRIGHT OF THIS DRAWING IS VESTED IN NADAAA

General Notes

Rev	Issue	Revision Description	Amtd	Date
06	SS	VALUE MANAGEMENT ISSUE	-	28.03.13
04	JC	100% CD - TENDER ISSUE	-	07.09.12
03	JC	90% CD ISSUE	-	10.08.12
02	JC	75% CD ISSUE	-	13.07.12
01	JC	50% CD ISSUE	-	01.06.12

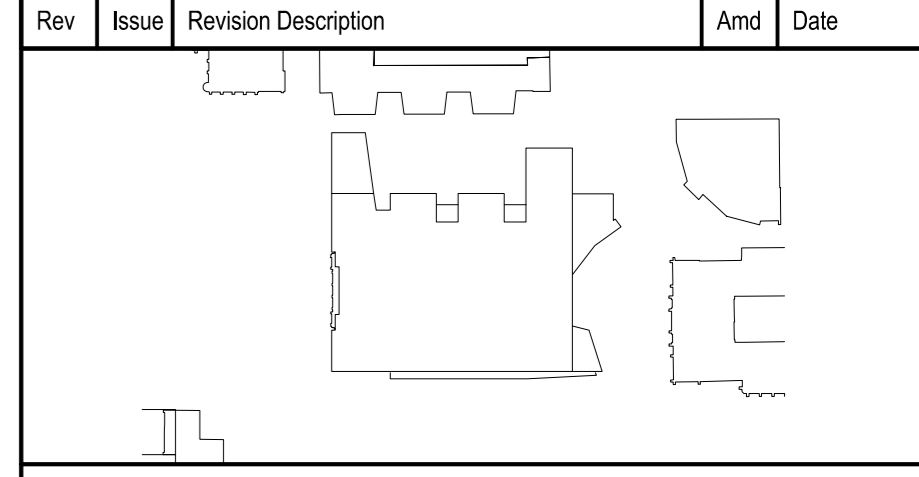

NADAAA

NADAAA
1920 Washington
Street No. 2
Boston
Massachusetts
02118 USA

Telephone
+1 617 442 6232
Facsimile
+1 868 442 1417
Email
nada@nadaaa.com

John Wardle Architects

© 2011 John Wardle Architects
Level 10, 180 Russell Street, Melbourne Victoria 3000 Australia
Tel : +613 9654 8700 www.johnwardlearchitects.com

Client University of Melbourne
Parkville Campus

Project Faculty of Architecture
Building and Planning

Title MOUND STUDIO
DETAILS

	Project No.	0913	Scale	1:10
	Drawing No.	AR5153	Revision	05
Date MARCH 2013	Drawn	Co-Ord	Check	

FILENAME - #####
VM ISSUE

NO LONGER IN USE